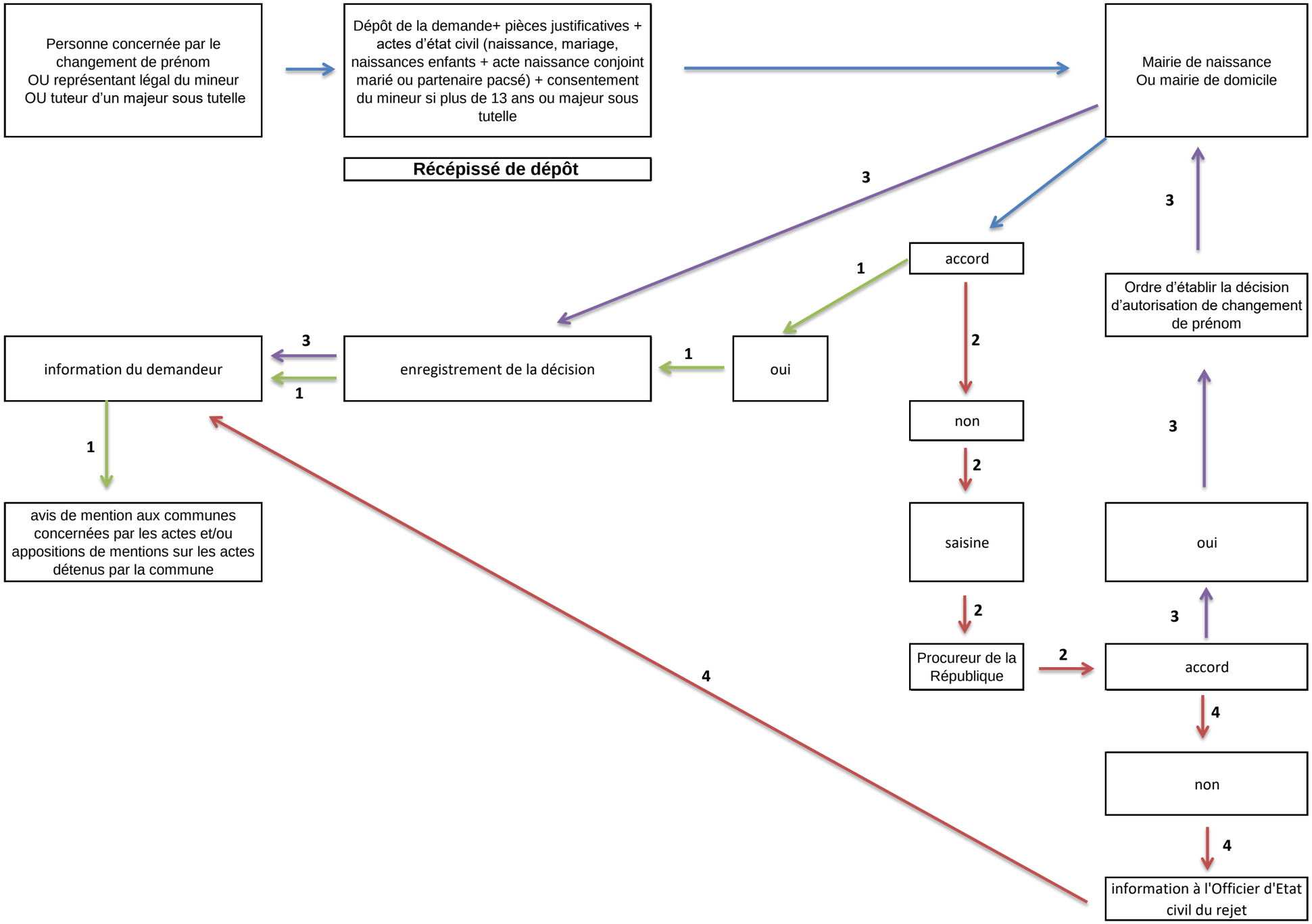Demande de changement de prénom